Nigun
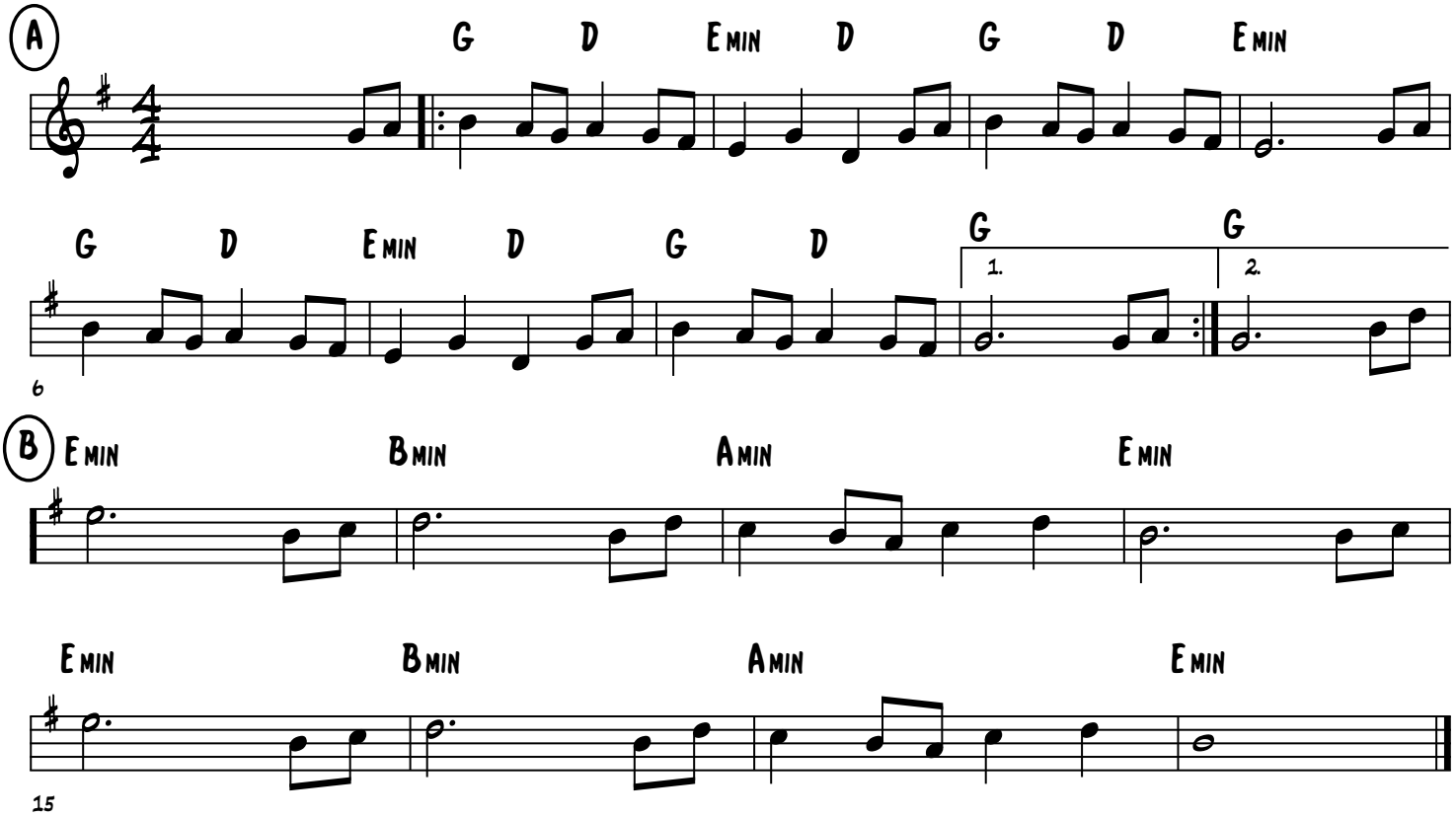
Eitan Katz