Barcheinu Avinu
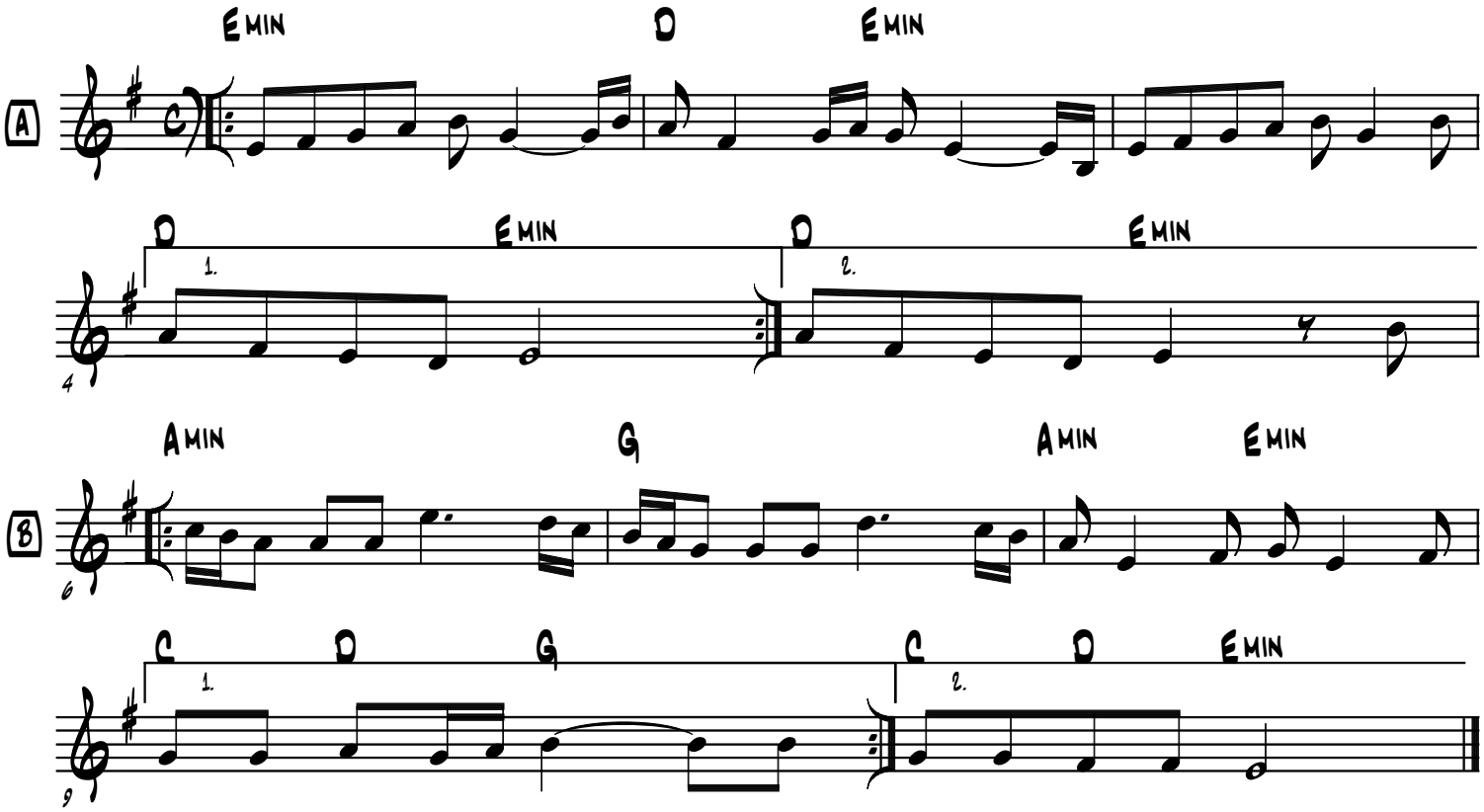
R' Shlomo Carlebach