Al Tira
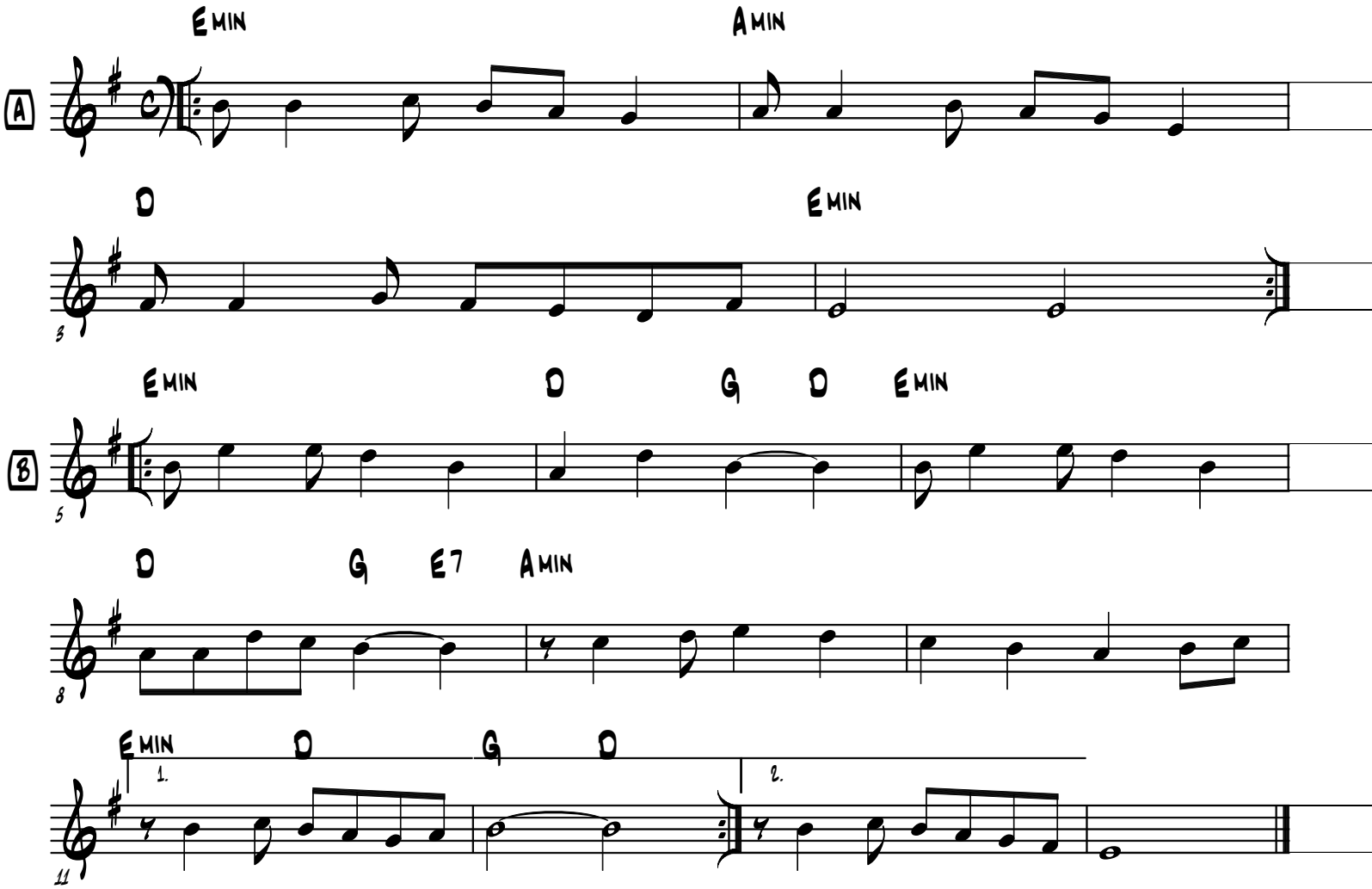
R' Shlomo Carlebach